

MENDOCINO NATIONAL FOREST
FOREST ORDER NO. 08-20-15
AUGUST COMPLEX and RANCH FIRE CLOSURE

Pursuant to 16 U.S.C. § 551 and 36 C.F.R. § 261.50(a) and (b), and to provide for public safety, the following acts are prohibited within the Mendocino National Forest. This Order is effective from December 1, 2020 through November 1, 2021.

1. Being on any National Forest System trail listed on Exhibit A. 36 C.F.R. § 261.55(a).
2. Entering or using a Developed Recreation Site listed on Exhibit A.
36 C.F.R. § 261.58(b).

Pursuant to 36 C.F.R. § 261.50(e), the following persons are exempt from this Order:

1. Persons with Forest Service Permit No. FS-7700-48 (Permit for Use of Roads, Trails, or Areas Restricted by Regulation of Order), specifically exempting them from this Order.
2. Any Federal, State, or local officer or member of an organized rescue or fire fighting force in the performance of an official duty.

These prohibitions are in addition to the general prohibitions contained in 36 C.F.R. Part 261, Subpart A.

A violation of these prohibitions is punishable by a fine of not more than \$5,000.00 for an individual or \$10,000.00 for an organization, or imprisonment for not more than six months, or both. 16 U.S.C. § 551 and 18 U.S.C. §§ 3559, 3571 and 3581.

Done in Willows, California, this 30th day of November, 2020.



Lauren Johnson
Acting Forest Supervisor
Mendocino National Forest

This Order supersedes Order No. 08-20-08, dated June 25, 2020 and Order No. 08-20-14, dated October 2, 2020.

MENDOCINO NATIONAL FOREST
FOREST ORDER NO. 08-20-15
AUGUST COMPLEX and RANCH FIRE CLOSURE

EXHIBIT A

Closed Trails and Developed Recreation Sites

Closed National Forest System Trails:

Forest Trail No. 85463
Forest Trail No. 85464
Forest Trail No. 85465
Forest Trail No. 85466
Forest Trail No. 85467
Forest Trail No. 85469
Forest Trail No. 85307
Forest Trail No. 85324
Forest Trail No. 85324A

Closed Developed Recreation Sites:

Cedar Camp Campground
Dixie Glade Campground
Hammerhorn Campground
Kingsley Glade Campground
Little Doe Campground
Lower Nye Campground
Masterson Group Campground
Plaskett Meadows Campground and Day Use Area
Rocky Camp Campground
Sugar Springs Campground
Sugarfoot Campground
Three Prong Campground
Wells Cabin Campground
Whitlock Campground
Rattlesnake Firefighter Memorial Day Use Area
Lower Nye Trailhead
Smokehouse Ridge Trailhead
Soldier Ridge Trailhead
Ides Cove Backpacker Trailhead
Ides Cove Horse Packer Trailhead
Lantz Ridge Trailhead
Long Point Trailhead
Rattlesnake Fire Trailhead

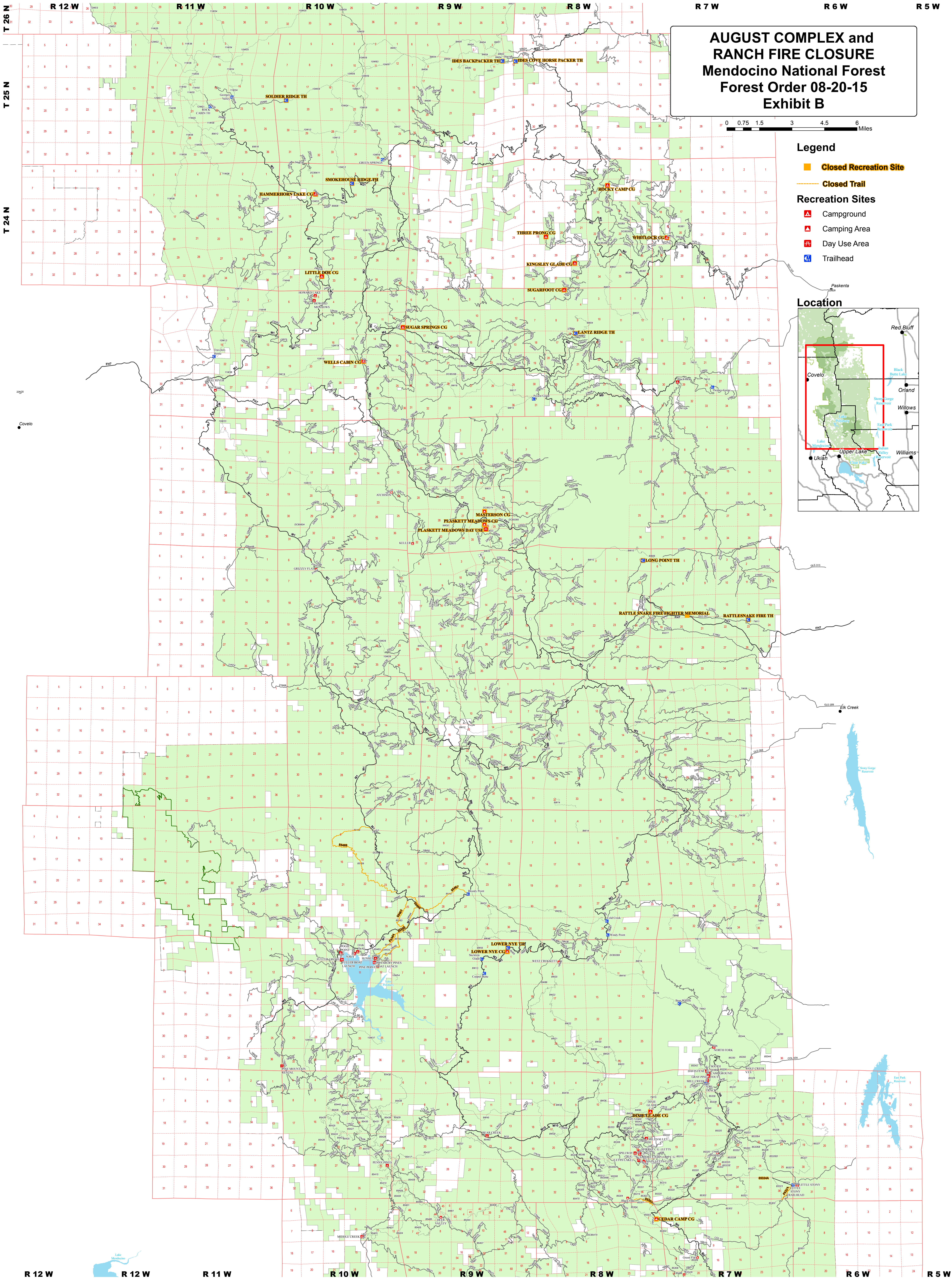

**AUGUST COMPLEX and
RANCH FIRE CLOSURE**
Mendocino National Forest
Forest Order 08-20-15
Exhibit B

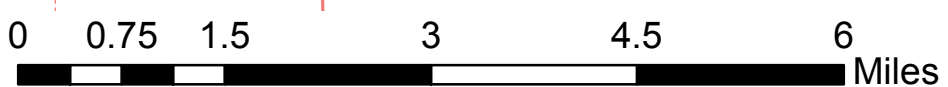

Legend

- Closed Recreation Site**
- Closed Trail**
- Recreation Sites**
 - ▲ Campground
 - ▲ Camping Area
 - Day Use Area
 - Trailhead

Location

